VOL 3 NO 1 JAN-FEB 1964

the stormtrooper

MAGAZINE

JUMP! NIGGERS!

HERE COMES A

NAZI ON WHEELS!

the stormtrooper

STAFF

LINCOLN ROCKWELL ..... Commander

●

ALLEN J. WELCH ..... Deputy Commander

MATT KOEHL ..... National Secretary

ROBERT A. LLOYD ..... Security Officer

●

JOHN PATLER ..... Editor

CONTENTS

Commander's Editorial 3
International Nazi News 4
Hatelets 6
Nazis on the Ballot 7
Combat Reports 8
Big Question 10
Nazis Blast the "Deputy" 11
U.S. Nazis Are Ready 12
Letters to the Editor 14
Nazi on Wheels 16
Nazi Literature 22

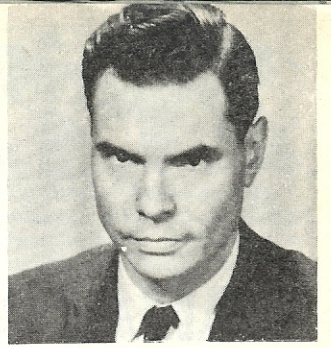

From the Desk of the COMMANDER

KU Students Jam Union to Hear Rockwell!

"Yes, but why do you use that awful Swastika and the name 'Nazi'?"

I have heard that question thousands and thousands of times. It is predictable. Everytime somebody finally realizes what it is we are doing, why we are doing it and how successful we are getting at doing it, they are suddenly struck with what they are sure is an absolutely original idea. "Your ideas and aims are pretty much what I've been thinking myself", they say, "but you'll never get anywhere with that Swastika."

Below is reproduced an editorial from the daily newspaper at the University of Kansas after I spoke there last week. There have been thousands of pieces written, of course, about the dozens of speeches I have been making at schools, colleges and to discussion groups around the country. But this one REVEALS more than any of the others I have seen.

Page 2 University Daily Kansan Monday, Feb. 24, 1964

White Wash

George Lincoln Rockwell has given KU students a very misleading impression of himself. In his speech Thursday afternoon, he said virtually nothing about the real backbone of his program to rid America of it's "undesirable elements" (Negroes and Jews) and wipe out everyone's number one enemy, communism.

IN A 45-MINUTE talk with reporters before his speech, the Nazi leader rambled on and on about the ideas he and his Storm Troopers scream about in the streets and mutter over on their way to jail. He seemed to have a wordy opinion about everything and anything, was never at a loss for something to say, and spouted fistfuls of unlikely fact. The documents to verify the claims he made were, unfortunately, somewhere else at the moment.

Speaking at the Kansas Union, he forgot his campaign and settled down to the task of wedging his foot inside the college student's mind, not unlike the Fuller Brush man attempting to squeeze past the front door. His humble decision to pass up an opportunity to preach Nazi doctrine, in favor of providing insight into his methodology and tactics, left a solid impression of only one thing: avoidance of the issues.

YES, MR. ROCKWELL, it's a fine idea to be more determined about whatever it is we're most interested in. No, we don't need to ignore the possible Presidential candidates just because they aren't extremists. Yes, we'd love to see you run for Governor of Virginia, you might have to debate on the mundane problems which face ordinary citizens, people who want facts and practical solutions, not emotional rantings.

He knew the students would flock to hear what they thought would be a full-scale harangue with Swastika and all, and his decision to appear as calm and rational as possible seemed to have the hoped-for effect. Those who had come to jeer and shout him down found themselves, instead, laughing nervously at harmless little anecdotes about life in the Navy, voodoo dancing girls and General MacArthur's letter writing habits. The picketers might as well have paraded outside a Girl Scout meeting.

HIS MESSAGE was that you can "change attitudes by emotional engineering;" but his method proved that lack of emotion, when emotion is most expected, can have an equally dramatic effect. There is no doubt about it, he knows how to get the most out of a speaking situation. A random sample of student opinion afterward found no one really very much against Rockwell, but no one very much for him either. Before the speech, most of these young men and women probably held rather skeptical opinions about the man and what he stands for.

The seed of doubt was planted. The idea that maybe he isn't so bad after all began to grow. His purpose was accomplished. He whitewashed a bad image, never touching the real reasons Chancellor Wescoe made it a point to say before hand that George Lincoln Rockwell "has nothing to offer." That comment is still valid.

— Larry Schmidt

Continued on Page 18

INTERNATIONAL NAZI PROGRESS

CANADA AWAKENING

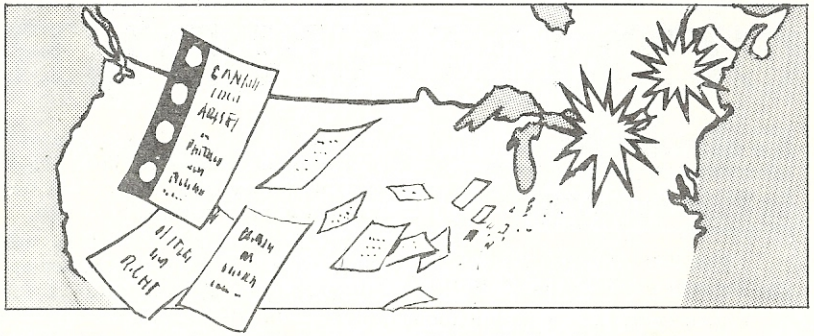

Nazis Enter Canadian Student Election

Montreal--The McGill University campus here was flooded with thousands of WUNS leaflets during a recent Model Parliament election. The leaflets, appearing in both French and English in this predominantly French-speaking part of Canada urged students to "vote National Socialist!"

School officials, under Jew pressure, promised an investigation. A similar investigation of the Young Communist League was not planned, although they have been active on the campus too.

Jew Traitors Worried

Ottawa--The Canadian Jewish Congress is openly worried about the popular wave of anti-Jewish and anti-Communist activity now sweeping this country. It points with horror to spontaneous outbreaks of "anti-Semitism" which have erupted recently in all the major cities of Canada, and is demanding that the government pass legislation outlawing such activity.

Block by Block

Toronto--Teams of pro-Nazi activists are effectively saturating the greater metropolitan area with literature and stickers blasting Jew-Communist treason. Block by block the entire city is being covered.

North American Unity

Arlington--Commander George Lincoln Rockwell has called on Canadians to join in "a relentless drive to free North America of Jewish Communism and subversion, and to build a great, new continent on the principles of racial solidarity and social justice".

Canadian National Socialist Symbol

At right is reproduced the pre-war emblem of the Canadian Nazis now being reactivated.

Australian Nazi Party Launched

Sydney--The National Socialist Party of Australia was formally launched on 20 January, the 31st anniversary of Hitler's rise to power. The NSPA application for membership in the WUNS was immediately accepted.

National Socialists everywhere join in wishing the new Australian movement success in its fight to secure the future of the White Man in that part of the globe.

Mailing address of the new organization is: Box 3353, GPO; Sydney, N.S.W., Australia.

Free Rudolf Hess Movement Growing!

A record number of cities were represented in the latest WUNS demonstrations--the protest on behalf of Rudolf Hess. Here is a partial listing of those places*:

Bologna, Italy
Brussels, Belgium
Buenos Aires, Argentina
Chicago, USA
Copenhagen, Denmark
Dublin, Ireland
Genoa, Italy
London, England
Los Angeles, USA
New Orleans, USA
New York, USA
Philadelphia, USA
Pittsburgh, USA
Rome, Italy
Santiago, Chile
Sydney, Australia
Toronto, Canada
Valparaiso, Chile
Washington, USA

*Included are only those cities officially reporting

The worldwide demonstrations took the form of picketing, literature hand-outs, protest delegations, telephone campaigns, letters-to-the-editor, feature articles in numerous periodicals--and even a parade (Chile).

A similar protest is expected on 10 May, which will mark the 23rd year Rudolf Hess has spent behind bars for the "crime" of trying to end World War II.

FREE WUNS STICKERS!

Ten attractive two-color stickers demanding freedom for Rudolf Hess are now available from WUNS Hqrs to anyone sending a self-addressed, stamped envelope to: WUNS, 928 N. Randolph St. Arlington 3, Va.

S. Africans Join WUNS

Die Boerenasie, the South African National Socialist organization, led by Commandant General Rudman, has officially joined the World Union of National Socialists. Post Office Box 497, Pietermaritzburg, Republic of South Africa.

BRITONS!

Join the

NATIONAL SOCIALIST MOVEMENT

74 Princedale Road
London W11, England

World Union of National Socialists

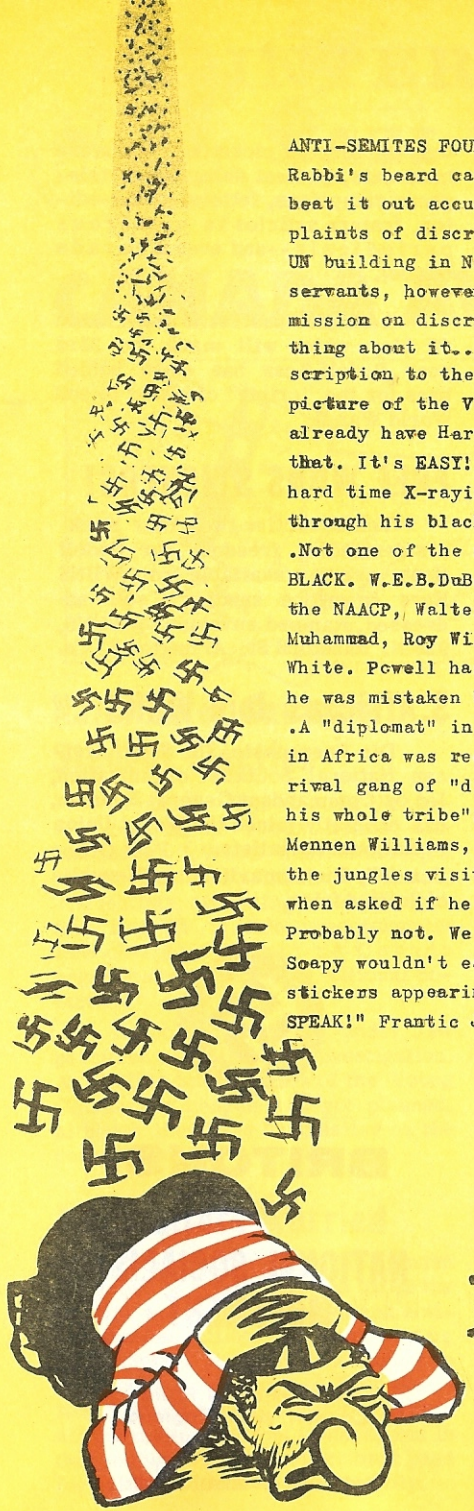

ANTI-SEMITES FOUND IN ISRAEL! Jew newspaper reports Rabbi's beard caught afire over lamp. Jews trying to beat it out accused of "brutality"!. . . Numerous complaints of discrimination against WHITE workers in the UN building in New York. Nigger "diplomats" like White servants, however. Like to order them around...NY commission on discrimination and unions won't do a damned thing about it..."MOST HORRID JEW" contest: A free subscription to the STORMTROOPER to whoever submits the picture of the VILEST, UGLIEST, most REPULSIVE JEW. (We already have Harry Golden. You'll have to do better'n that. It's EASY!). . .Boxing Commission in Miami had hard time X-raying Liston's hurt shoulder. Had to shoot through his black hide three times to get a picture!... .Not one of the major nigger "leaders" has been really BLACK. W.E.B.DuBois, the Communist nigger who founded the NAACP, Walter White, Adam Clayton Powell, Elijah Muhammad, Roy Wilkins, -most of 'em could "pass" for White. Powell has even been beaten in New York when he was mistaken by niggers for a White in Harlem! .. .A "diplomat" in one of the "emerging" nigger nations in Africa was recently reported to have threatened a rival gang of "diplomats".Said he would "eat him and his whole tribe"! No doubt...Incidentally, "Soapy" Mennen Williams, US African expert who travels around the jungles visiting "new nations" has never answered when asked if he has tasted "long pig" (roast nigger). Probably not. We doubt the morsels would be Kosher, and Soapy wouldn't eat it if it ain't "parve". . Blazing stickers appearing all over NY Subways "LET ROCKWELL SPEAK!" Frantic Jews going nuts scraping them off!

Nazi Hatelets

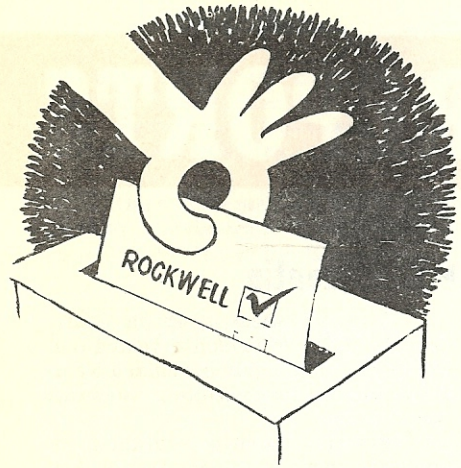

AMERICAN NAZIS ON THE BALLOT

Last month, after much hard work, Commander Rockwell managed to place his name on the ballot in the New Hampshire presidential primary. Pressure was brought on the news media, and the result was an almost complete blackout of the fact that an American Nazi had actually won a place on a presidential primary.

Nevertheless, enough news leaked through to inform the public of this great victory for the Party. No sooner had we gotten on the ballot when the New Hampshire State Attorney General called a special hearing to investigate the activities of the Party and to determine if we were "subversive". The Party has come to expect all sorts of intimidation and pressure each time we score a blow against the enemy.

The investigation turned out to be a blessing in disguise. The hearing gave us a state-wide platform from which to reach the people of New Hampshire with our ideas proving we are not "subversive" as the Jews always claim. Still, the Jews were not giving up. With his name officially on the ballot, Commander Rockwell received assurances from major TV networks covering five states in New England, that he would be permitted to buy TV time "like any other candidate". Here was a golden opportunity to use the enemy's own weapon against himself. Realizing that a catastrophe they faced, the Jews landed with full force. First, to avoid giving voters a clear choice between Commander Rockwell and Lyndon Johnson (the only two candidates running as "democrats"), Senator Harry Byrd, staunch conservative from Virginia was immediately placed on the same ticket to draw votes away from the Commander.

Next, enormous pressure was brought against New Hampshire voting officials and they were forced to search through our papers with a "fine tooth comb". Finally they found a cheap excuse to disquality the Commander and remove his name from the ballot on a "technicality". Solely for lack of funds, a situation we face all the time, we were unable to obtain legal aid to prevent these dirty and unfair tactics. A good lesson has been learned from the New Hampshire campaign. We must remember that in this struggle, we can expect practically anything from the enemy. Removal of the Commander's name from the ballot is a small loss compared to the overall accomplishment in reaching the hearts and minds of millions of New Englanders whom we would not have reached otherwise.

For a short while we did manage to place the Commander, a Nazi, on the ballot in a United States presi-

Continued Page 17

COMBAT REPORTS

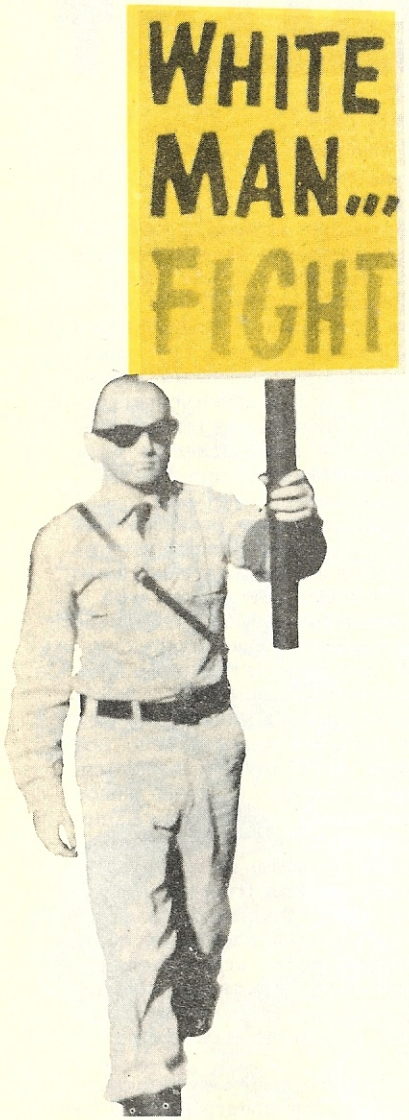

▶San Quentin

A recent shake-down in California's toughest prison revealed the existence of a highly organized Nazi clique among tough White prisoners.

Prison authorities said the men openly admitted admiration for George Lincoln Rockwell and the American Nazi Party.

A handmade Swastika stamp, dozens of clippings about the American Nazi Party activities and several handmade Swastika armbands were found among the belongings of the Nazi cons.

Left: Photo of Stormtrooper Harry Blair, a one-time inmate of San Quentin. Blair was attracted and won over to the Party while serving time in the Big "Q". Blair is now completely rehabilitated from a life of crime. He now fights Reds and Black agitators instead of cops.

▶Glendale, Calif.

Captain Ralph P. Forbes, California leader of the American Nazi Party won a court victory permitting him to hold a public rally in heavily crowded Rodondo Beach. Captain Forbes had been denied the right to speak by the city council of Rodondo Beach. The Superior Court upheld Forbes' right to speak and issued an injunction against the city council forbidding them to deny the Nazi rally.

In another area, State Attorney General Stanley Mosk, revealing fear of American Nazi growth and popularity, is asking Governor Brown to call a special session of the California State Legislature to outlaw "Far Rightist groups like the American Nazi Party ...." Mosk also stated to the press: "We can't laugh them off".

The California unit will shortly publish a state-wide news magazine to be called "Raise the Banner".

▶South Bend, Indiana

Alex De Fields, 25-year-old leader of the South Bend unit of the American Nazi Party was arrested this month and held under $5,000 bail for violating an obscure 1947 "Nazi-hate" law.

He is accused of the unbelievable charge of "trafficking in hatred"--punishable by a fine of $10,000 and two years in prison!! The law is, of course, unconstitutional and the South Bend unit, rallying behind De Fields, is preparing a legal battle to wipe out the unconstitutional ordinance.

ALEXANDER DE FIELDS

JAILED ON HATE CHARGE — Self - styled American Nazi Party organizer Alexander deFields, 25, of Benton Harbor yesterday was released on $5,000 bond from solitary confinement in South Bend where he faces charges under a 1947 Indiana law forbidding the preaching of hatred. DeFields was accused of placing anti-Negro and anti-Semitic pamphlets on car windshields in a parking lot in Mishawaka, Ind.—AP.

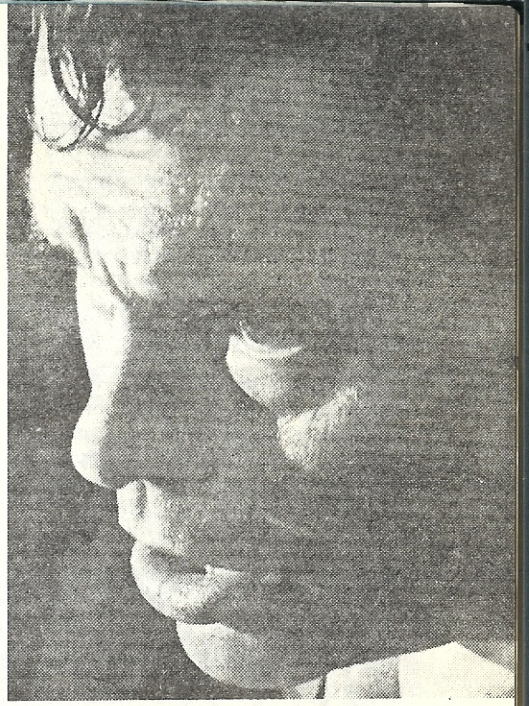

-Beats Arrest, Starts Tour

In mid-February, Commander Rockwell spoke before 1,500 students at Long Island's Hofstra University in spite of threats by the city of New York to have him arrested with a warrant issued back in 1960 for "disorderly conduct". The warrant was issued after a riot occurred in the rotunda of the New York Supreme Court when 200 Jews shouting "Kill him! Kill him!" tried to attack the Commander while he was giving a TV interview. The Hofstra campus came under heavy attack by dozens of Jew groups seeking to prevent the Commander's appearance. The largest police security detachment in Nassau's history was on campus to prevent trouble, but no warrant or arrest materialized. After the speech, Commander Rockwell left for a seven-state speaking tour. States and colleges in which he spoke included: Colorado State University;

continued

COMBAT REPORTS CONTINUED:

University of Kansas; Rocky Mountain College, Montana; Tulsa, Oklahoma; Amarillo, Texas; Little Rock, Arkansas; and Louisiana. At this printing, the Cmdr. is still on tour.

▶ Alexandria, Va.

Nazis picketing an NAACP "hootenanny" caused such an uproar in the neighborhood, that people paid more attention to the Nazi demonstration and ignored the hootenanny, turning it into a flop.

Alan Meyer was arrested by police when he refused to pull down his sign which read: "America For Whites! Africa For Blacks!" Charges were thrown out of court the next day.

▶ Pittsburgh, Pa.

The Party unit in Pittsburgh has managed to get a very significant post office box. If you write the Pittsburgh Nazi unit, address it to Box 1972!! Other units take note!

Meeting With Nikita Asked

JWV Head Charges

Mr. Heller said President Johnson has invited the Jewish War Veterans to submit to him and the Department of Justice proposed legislation to curb extremists groups, such as George Lincoln Rockwell's American Nazi Party.

...pport the Communist philosophy.

He said the Soviet embassy in Washington has acknowledged his request for a meeting with Premier Khrushchev to discuss the problem "in a friendly manner."

About three weeks ago, he received a letter from Anatole Myshkov, first secretary of the embassy, stating that his request "has been forwarded to Moscow."

He mentioned several instances of anti-semitism in Russia, such as the lack of synagogues, in comparison with churches; the Russian refusal to grant more land to Jews for use as cemeteries, and the fact that Jews must have their religious designation stamped on their internal passports, while Christians do not.

DANIEL HELLER
Anti-semiti... Russia.

"If they w... Jews live freely in Rus... why not let them leave..." asked.

He emphasized there was no religious persecution of Jews in Russia today, but that 65 per cent of all those executed there for economi... "crimes" have been Jewi...

His plan to visit ...shchev has been ap...d by the State Departm...

Mr. Heller said President Johnson has invited the Jewish War Veterans to submit to him and the Department of Justice proposed legislation to curb extremists groups, such as George Lincoln Rockwell's American Nazi Party.

He was particularly criti-

which he said has "Facist leanings."

"Why do they have to be so hypocritical about being 'patriotic?'" he asked. "Right after President Kennedy's death, they charged his assassination was due to a Communist-inspired plot.

"Then they come out with that most dastardly attack last week on our late President, saying he purposely engineered the military defeat in Cuba so the Communists could gain a foothold in Latin America.

"Why do extremists have all ... peo... dan... righ...

...good... thei... H...

...Sep... Op...

Cl... (UP... twin... the four days ago has died at Chelsea Naval Hospital.

Michael Richard, son of Air Force T. Sgt. and Mrs. Alfred L. Richards of Pawtucket, R. I., had been in critical condition since the operation, officials said. He died last night.

BIG QUESTION?

Here we reproduce a clipping from the "Pittsburgh Press" in which President Johnson openly invites the Jew War Veterans to submit proposed legislation to curb the American Nazi Party! Why hasn't President Johnson asked anyone for legislation to curb the reds who just killed Kennedy?

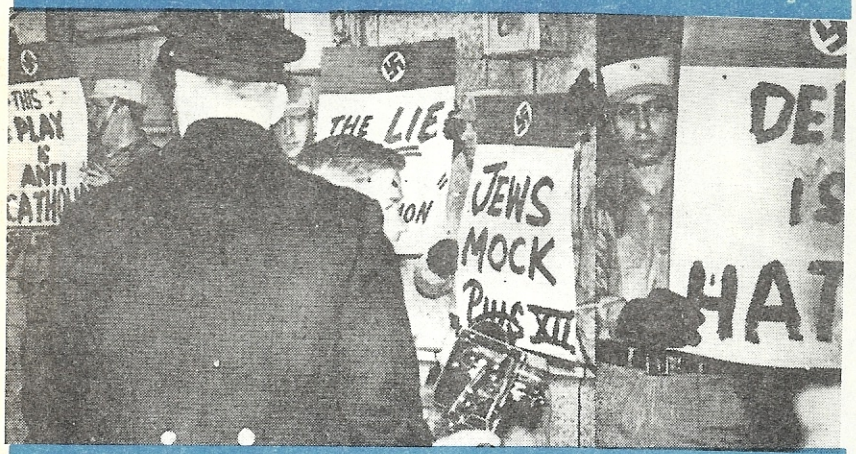

Nazis Blast Pro-Jew Anti-Catholic Play

A near riot erupted in New York City when thirty-five American Nazi stormtroopers appeared on Broadway to protest "The Deputy", a play that smears the life of the late Pope Pius.

"The Deputy" has touched off major riots in dozens of cities across Europe because it attacks the late Pope Pius and accuses him of contributing to the alleged murder of six million Jews by the Nazis.

The New York opening of "The Deputy" was its first appearance in the United States.

American Nazi stormtroopers carried signs declaring the play was anti-Christian and that the death of six million Jews was a myth!

DRAMA CRITIC Matt Koehl, a member of the Nazi Party, gives an interview last night at the Brooks Atkinson Theater in New York City. Members of the Nazi Party picketed the opening of the play "The Deputy."

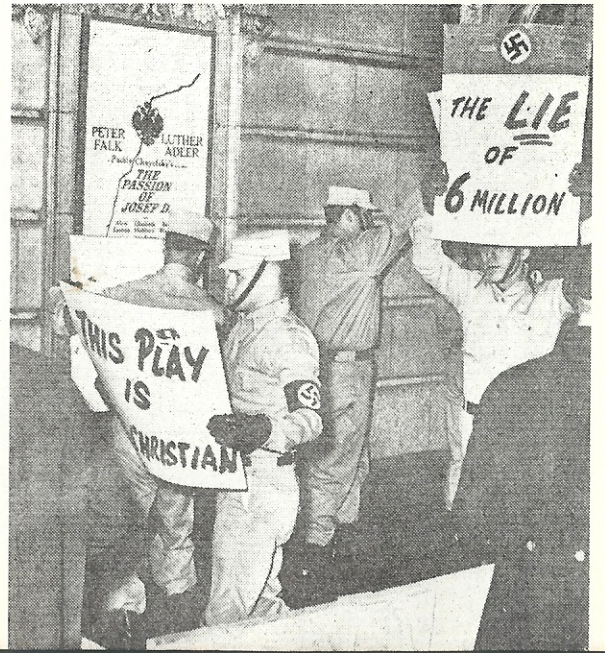

U.S. NAZIS ARE READY

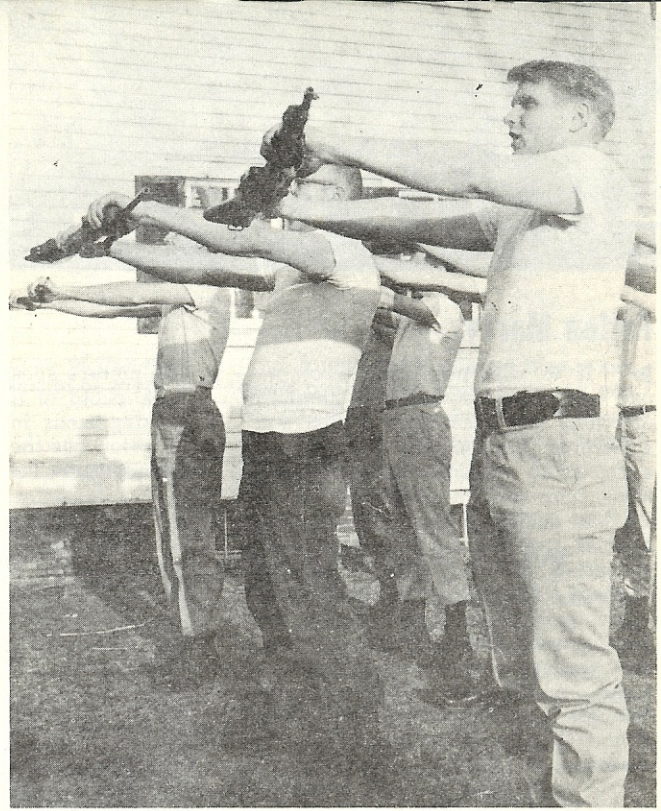

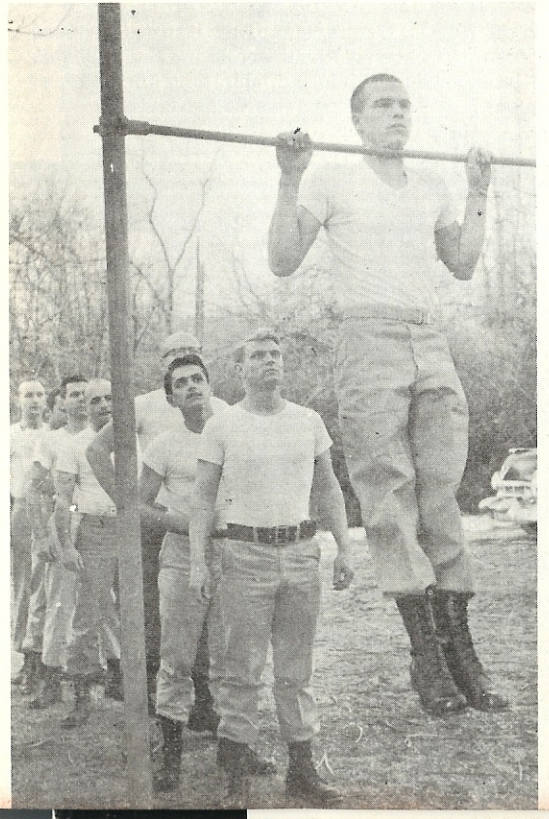

Six days a week, all HQ personnel fall out for morning physical training. "PT" begins with a basic run through a well worn path in the woods, surrounding the Party Barracks.

Physical training is based on Marine Corps standards and includes "snapping in" with rifles. Weight-lifting and other body-building training is practiced religiously. National HQ is setting the example for all ANP divisions to follow in order to be ready for all attacks and physical encounters with the White Man's enemies.

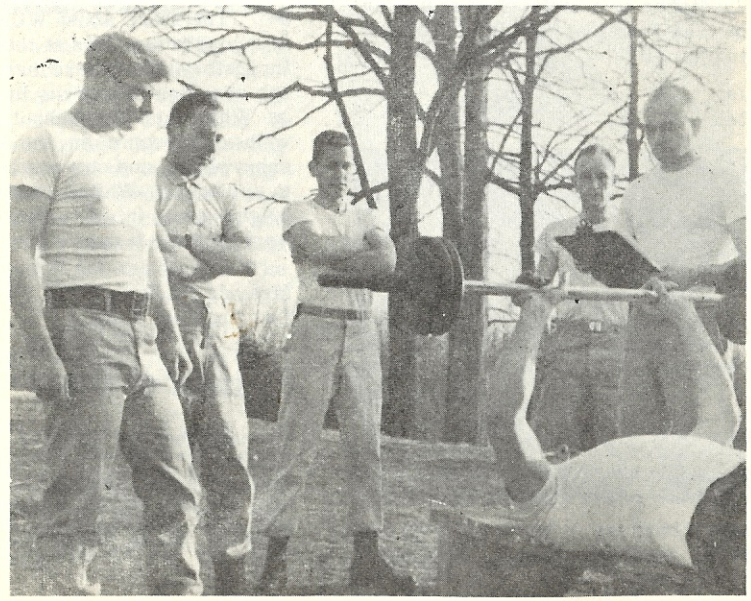

LETTERS to the Editor

Fallen Martyr

▶ It is with profound sorrow we pay our final tribute to the memory of Ralph Lee Hassinger. Ralph was a veteran and one of the most sincere, loyal patriotic Americans we have ever had the privilege to know. He had dedicated his life to the fight against Communism and to the preservation of our White, Christian heritage. Personally, we have lost a very dear friend and America has lost a great patriot. It is our hope that through the efforts of men like Ralph, Americans will awake and dedicate their lives to the eradication of the Communist conspiracy in America.

Mr. & Mrs. G. H. Tutor
Fort Payne, Ala.

▶ I read in a publication of the NSRP where they claim the late Ralph Hassinger as a member of their party. Can you clear up this matter once and for all?

Jerry R.
Bellview, Pa.

Ans: Above is a photo of our late Party comrade, Ralph Hassinger. The picture speaks for itself. Below, is a photo of myself and Hassinger shaking hands in Mt. Joy, Pa. The occasion was the "Hate-Hike" across Pennsylvania last August. -Editor

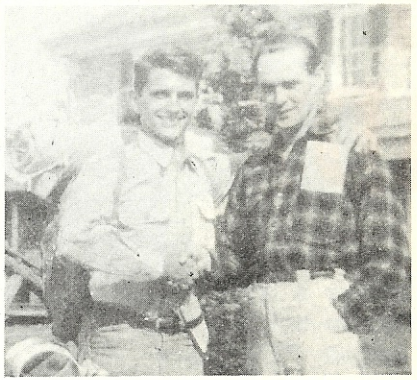

White Man Unity

▶ The story about WUNS activity is remarkable. This is the first time in history that there has ever been any coordinated activity by White men as White men throughout the world. With our people on the run almost everywhere, and out-numbered seven to one by non-Whites, this is the one bright spot in an otherwise dark world. Keep it up!

Mrs. J. R. T.
Los Angeles, Calif.

Prisoner of Peace

▶ After just reading Prisoner of Peace, the inspiring story of Rudolf Hess, it was great news to hear about the new WUNS campaign to get this man released from Spandau. I wish you all the luck in the world. The inhuman treatment of this man is a disgrace. He should be given a Nobel Prize ....

Dr. R. R. L.
Flushing, N.Y.

▶ In the Second World War I got both legs shot off below the knee fighting the Germans. What for? I'll tell you why, it was to make the world safe for Jews and Communists. Americans like you and me didn't get a damn thing out of it.

If this guy Hess had had his way the war would have been stopped before America got dragged into it. I wouldn't be in this damn VA hospital today ....

Ex-Corporal S.
Washington, D. C.

Blacks Hired..Whites Fired!

▶ The Combat Report showing your picket with a sign saying "Blacks Hired...Whites Fired!" reminds me of a situation here in Cleveland. A couple of months ago the assembling plant I work at put on the first niggers. Now just last week the company announces a work cut-back, and lays off a couple dozen men with lots of seniority--but not one nigger. The unions aren't doing anything about it either.

Mr. Bill H.
Cleveland, Ohio

▶ After reading the last issue of Stormtrooper (Nov.-Dec.), I just had to express my opinion. Your magazine is the greatest, and the only way to get the true facts is by reading your magazine.

If only our so-called free press would publish the true facts as you do, our country would not be in such a mess today. Keep up the good work.

Robert Paquette
Upper Darby, Pa.

Brotherhood in Action

▶ The front cover of the last STORMTROOPER is more than I can take. The only kind of "brotherhood" these sub-humans want is freedom to attack our women. Send me an application blank without delay.

Mr. J. R. W.
St. Louis, Mo.

▶ Those pictures of "brotherhood" are the most shocking and disgusting thing I have ever seen At first I thought it was something that happened in Washington, because White women are attacked and molested there every day.

It's getting pretty bad everywhere with these savages. They should be put in cages in the zoo and not allowed to run loose like that.

Mrs. J. T. M.
Arlington, Va.

By now, race-mixers have come to expect the extraordinary from the American Nazi Party. In Annapolis, Maryland, Troop Leader Chris Bailey, in full Nazi uniform hurtled into Annapolis on a black Harley Davidson motorcycle. On his back he wore a sign: "Who needs niggers?"

People watched, almost hypnotized, as Bailey buzzed up and down the main streets of Annapolis. Niggers shrieked! Liberals stood by, with mouths wide open, helpless as the American Nazi Party once again stole the show and dramatically came to the defense of the White people of Maryland.

Bailey was finally stopped but it took a twenty-man police blockade, lined up across the entire main street to stop him.

Bailey was taken in for questioning but not arrested. He refused to answer any questions from nigger cops. Bailey's reply to them was complete silence. He really bugged the boogie cops. When White officers asked Bailey questions--he responded immediately with respect and courtesy.

As a result of the appearance of our Nazi on wheels, a sudden halt and an indefinite "moratorium" on all demonstrations was declared by nigger leaders.

With such good results, we have only one more thing to say to all race-mixing agitators: Beware ... our Nazi on wheels may be visiting your town next!

A Sample of Disgusting FILTH sold on U.S. Newsstands!

Two Women Pregnant After Homosexual Act

Two women became pregnant as a result of homosexual involvement with each other, Dr. Marcus S. W. McBroom reported in the Journal of the National Medical Association (Vol. 55, No. 4). In reporting the finding, Dr. McBroom said: One of the women readily agreed to become the "wife" of a "dear" older woman friend. "However," he continued, "on several occasions she would make attempts at heterosexual adjustment. On one of these sojourns when she was 'drinking heavily' she permitted her closest male friend, a musician, to make love to her." She returned home to her woman "husband" and during their union "unknowingly passed semen to her." Shortly afterwards both discovered themselves to be pregnant, Dr. McBroom concluded.

Reproduced from "Jet Magazine" .... further comment unnecessary -Editor.

Scenes We'd Like to See...

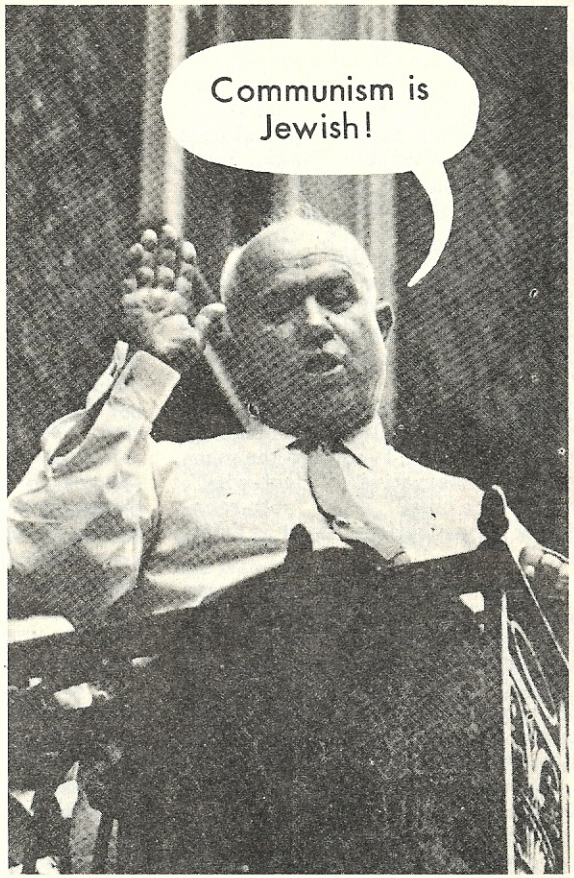

Nazis on the Ballot Continued from Page 7

dential primary. This was virtually impossible several years ago. When we get enough money and the legal aid, as we will, we will keep him on the ballot next time!

More and more Nazi candidates will begin to appear on ballots across the nation.

In this struggle, we will lose many battles ... but we will win the war! Everytime we attack the enemies of our race, we gain a little more ground and come that much closer to victory than we did in our last attack.

Even George Washington did not win all of his battles. But, he stuck with it and continued to attack, and he eventually won the war! Ours is not a struggle made up of continuous victories. We have a long, hard road ahead of us. Jailings, beatings and even death await some of us. We are moving ahead ... steadily towards our goal and when we reach it, all the sacrifices will have been worth it.

Commander Rockwell Continued

If the reader be one of those who still doubts the wisdom of using the Swastika, let him ask himself if I would have ever been invited to speak at all at the University of Kansas--or any of the other schools and colleges --were I not a terrible "Nazi". I was a common, garden variety "conservative" and McCarthyite for about eight years. Nobody ever gave a damn about our "truths" and our hand wringing. We met weekly in a sort of cellar and exchanged frustrations and groans over the way Communism and race-mixing were sweeping over the world and our beloved America. When I first saw "The First National Directory of Rightist Organizations and Individuals", I counted the number of "conservative", "right-wing", "anti-Communist" and "anti-race-mixing" organizations listed as existing.

THERE ARE NOW OVER ONE THOUSAND OF THESE "NICE" ANTI-COMMUNIST, ANTI-RACE-MIXING ORGANIZATIONS! And, except for the Birch Society, Billy James Hargis, Fred Schwartz and H. L. Hunt (all of whom have millions of dollars at their disposal), not one American in thousands ever even heard of these well-meaning but pitiful right-wing organizations.

Surely every intelligent right-winger must recognize that we cannot win unless we somehow are able to win over the vast masses of America--labor, youth and the common ordinary people who have right-wing INSTINCTS but never go to right-wing meetings or read right-wing literature.

And surely every reasonable person will agree that you can't reach people unless those people have at least HEARD of you.

I have before me the regular magazine put out by Billy James Hargis' Christian Crusade. On page 18 of the issue for February and March 1964, Mr. Hargis happily announces his schedule of speeches for the month of March.

EVERY SINGLE SPEECH FOR EVERY SINGLE DAY IS BEFORE PEOPLE WHO ARE ALREADY RIGHT-WINGERS!

Now this is no attack on Mr. Hargis. I have had a personal talk with this gentleman and am convinced that he is sincere, although absolutely unenlightened as to what must be done to win political power in this country (winning over the masses--not right-wingers).

But I must point out that the right wing will spend hundreds of thousands of dollars supporting Mr. Hargis to tell these right-wingers all over America what they already know. He will collect what would be for us fantastic sums at EACH meeting.

But Mr. Hargis will not reach the brain-washed "liberal", nigger-loving youth of our nation, nor will he reach pinko and Communist laboring masses who are now listening to and following the Jews.

"But he is doing good!", exclaim most right-wingers, angrily.

I agree. He is doing good. And I believe he is basically sincere. But, on the inside back cover of the same magazine, Mr. Hargis advertises his new book, The Far Left, which has a Chapter Four entitled "Allies of the Communists--Nazis, Fascists and Splinter Groups"!!

While Mr. Hargis is speaking all over California this month to RIGHT-WING groups, I have been facing thousands and thousands of the most rabid, brain-washed and, in some cases, dangerous, young LEFTISTS, pro-Communists, Communists and race-mixers who are swarming in our colleges and make up the majority of the student bodies.

Not only that, but the arrival of a full-fledged "NAZI" on these campuses FORCES the Jews and pinko news editors to report my speech extensively. Often the speeches are carried live on TV! Everywhere, I draw the largest crowds ever drawn on the campuses because we are CONTROVERSIAL! Many of the youths come, perhaps, to see the "bloodshed" or to see me arrested or to see the riot. It doesn't matter. They come. And the same with the TV audiences. If you heard that a full-blooded "NAZI" was to appear on your local TV, would YOU not watch, fascinated with at least curiosity? Of course you would. And that's exactly what happens. MILLIONS of people who would pay no attention to a more "conservative" right-winger, are fascinated, like birds before a snake, by a Nazi.

In short, the "Nazi" technique not only smashes the Jew "silent treatment" or "quarantine", it is simply too tempting and intriguing for millions of young students to resist. At the same time, Billy James Hargis is speaking to right-wing audiences of people who already know what he is preaching and believe it, I will be around the country preaching, all alone in most cases, to audiences of LEFT-WING youth in our colleges and universities who come, not to a right-wing rally, but come, perhaps, to hate me, jeer me or even worse. But it doesn't matter.

The editorial above shows the inevitable result.

The rest of the right wing keeps talking to ITSELF and putting up millions of dollars to do it. We keep reaching the ENEMY--the young Gentiles by the millions who are misled by the filthy, Jewish propaganda of liberalism, Communism, race-mixing, pronography and all the rest.

I recommend that, at this point, you re-read that editorial by an obviously liberal young German white man at the University of Kansas. It simply drips with disappointment, dread and hatred of a man who has completely loused up the liberal and Communist Jew lies that Nazis are wicked and evil persons.

The liberals are "hoist by their own petard". Their own lies have caught them up. They preach "free speech". The young students believe them. So, when a Nazi comes along, in addition to the Communists, they feel actually duty-bound to invite the Nazi to speak. (They do not invite people like Billy James Hargis because he simply is not RADICAL enough, revolutionary enough.)

Not only do they invite me, often in stark horror, but they listen with an intensity I can feel when I first step into the auditorium. They have been taught by the Jews that I will rage and rant with bloody fangs and flaming, crazy hatred.

When I speak to them reasonably, personably and with quiet force, the emotional conditioning which has been given them by the Jews BACK-FIRES! Before their very eyes, these liberal kids who have heretofore been helpless under the flood of Jew propaganda, suddenly see that the Jews, liberals, professors, etc., have been LYING to them.

I am NOT a raving, insane monster. I do NOT preach wild, unreasonable hate and bigotry. I do NOT advocate the violent or any other kind of overthrow of our government but its protection. I do NOT "hate" all Negroes or Jews. I present to the students--and to the millions on television, the deadly FACTS about Jewish treason, race-mixing, pronography, rotten "art", etc. I get the audience of students actually laughing at the decadence and rottenness of our Jew-poisoned society. They can't help themselves when I, for instance, point out that the queers of America now have a lobby, the "Mattachine Society", which is trying to outlaw regular sex.

Continued

While the vast audience is almost hypnotized with the drama and excitement of being addressed by a "Nazi", I present to them the documented facts and the proof that Communism and race-mixing are Jewish and that it is not the right wing which is preaching "hate"--it is the left-wing, the Jews, the Communists and the rabid nigger leaders who are spreading "hatred" against our White Christian American Republic.

Let the reader consider that we have successfully done this now at the universities of Colorado, Kansas, Virginia, Maryland, Minnesota; the universities of Chicago, George Washington University, American University, Colorado State University, Shimer College, Rocky Mountain State University, Hofstra University, and many others. As I dictate this, I have 16 more invitations all over the country pending!

None of this is to boast. I report it here mostly because it is not reported (courtesy of the Jews) in the national press.

But more important, I report this because it is a matter of life and death that we reach the minds and hearts of the millions and millions of young people and the ordinary working men--labor--in America, who are now at the complete mercy of Jewish, Communist, race-mixing propaganda. These people are never, never, never reached by right-wing rallies nor by right-wing "literature". These young people and the laboring masses simply WILL NOT READ "right-wing literature" nor do they go to right-wing "rallies". Look around you at the next right-wing rally you attend. See if it is not mostly older people whom you have seen at a hundred other right-wing rallies.

Our country cannot be saved because we cannot win national power to do anything effective with nothing but the older generation, which is mostly right-wing. WE NEED THE MASSES OF YOUNG PEOPLE AND LABOR--AND THE MASSES OF YOUNG PEOPLE AND LABOR ARE MONOPOLIZED AND DOMINATED BY JEWISH, COMMUNIST, ZIONIST RACE-MIXING PROPAGANDA.

To reach these masses which we need to win power, we must find some "sugar-coated" INTERESTING method of reaching these young minds and these closed minds.

Not only does the Swastika and the "Nazi" approach get us invited to the colleges and other brain-washed groups, but it sets up an emotional-conditioned reflex in which we have nothing to lose and everything to gain.

Reflect back on how YOU yourself learned the "score". Did you not first begin to DOUBT? Certainly I did. Most of us learned what is happening to our country and who is doing it by first beginning to doubt the Jew propaganda poured into our heads 24 hours a day. To be rescued from these lies, the first step is to begin to DOUBT.

Now look again at the plaintive editorial by the student newspaper at the University of Kansas. Notice the phrase "the seed of doubt was planted"!

I respectfully submit to my fellow patriots all over the country that, regardless of objections to our methods, that that is one of the highest accolades it is possible for us to win.

With our "terrible" Swastika and "Nazi" approach, the enemy himself admits that I was able to plant "the seed of doubt" which leads eventually to understanding and salvation, in the minds of thousands and thousands of young people who have been taught to hate patriotism, hate their race, hate their Constitution, and hate everything about White, Western, Christian Civilization. I tell them where they can find the FACTS. And the records at every college where I have spoken show that the students almost literally STORM the libraries fighting for the books I recommend. Often the Jews and Reds at the universities actually take these books out of their libraries: but this makes the students all the more eager to read the books.

In the midst of constant financial crisis amounting almost to catastrophe, mutinies, attacks by almost everyone else in the right wing, miserable living conditions and the fact that I must walk into these college mobs alone because we can never afford transportation for anyone to go with me, I shall continue to these other 16 colleges and universities from San Francisco and New Hampshire. We shall continue to fight for, and win places on the ballot. Sooner or later we will purchase TV time, in spite of all the Jews can do.

And at every step, the very sign and name so feared and cursed by our fellow right-wingers is our strength and our weapon.

The Swastika and our reputation for courage in attacking our enemies brings out huge mobs of the brain-washed, the ignorant, the nigger lovers, the peace creeps and the "mistaken" as H. L. Hunt calls them. It brings them hushed and highly suggestible into the auditorium where they have invited me to speak. And we are, little by little, all over America, winning back our youth to understanding of race and the Jewish problem and old fashioned love of our White Christian Constitutional American Republic.

In hoc signo vinces.

IN THIS SIGN WE SHALL CONQUER!

KU Students Jam Union To Hear Rockwell

When George Lincoln Rockwell took the speaker's rostrum at the front of the University of Kansas Student Union ballroom Thursday afternoon, a crowd of 4,000 curious students listened. Rockwell, leader of the American Nazi party, preached the same hate sermon for which he has become famous.

Frank Burge, manager of the Union, said the crowd of students may have been the largest to attend any event in the building. Only some 1,100 could squeeze into the ballroom and many stood on chairs and tables. The rest listened on the building's public address system from hallways, lobbies and other meeting rooms.

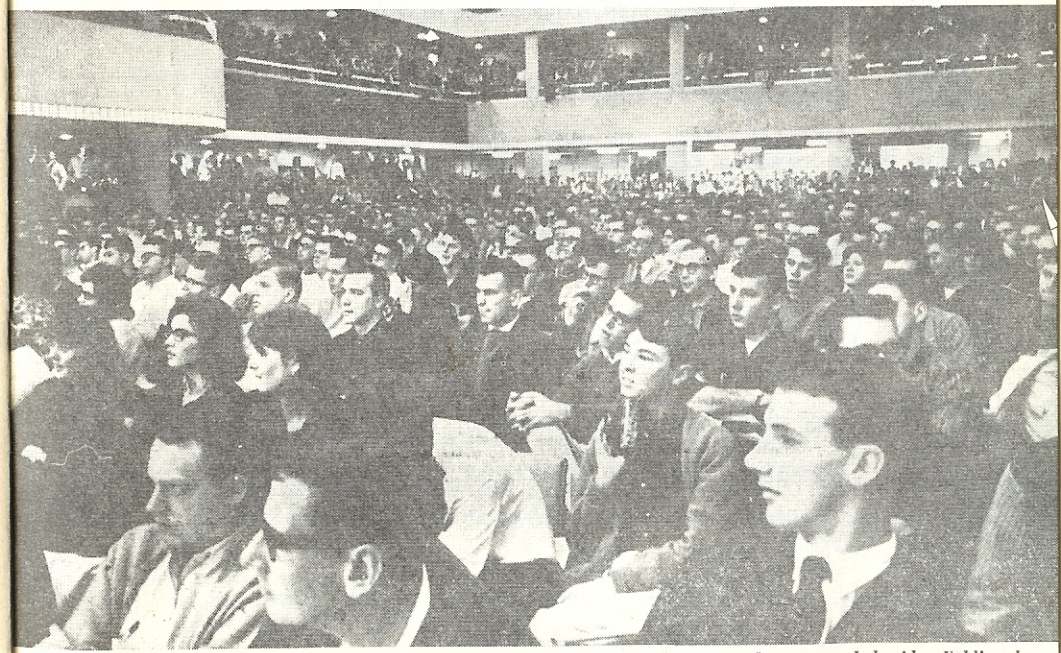

Students crammed every corner of the ballroom, hung over the balconies and stood on chairs around the sides. Folding doors were opened into adjoining rooms and the public address system carried the controversial Nazi's words into the rest of the building clogged with even more students who couldn't squeeze in.

NAZI LITERATURE
AND OTHER ITEMS FOR SALE

1 THIS TIME THE WORLD. Commander Rockwell's autobiography. The inspiring story of the rise of the U. S. Nazi Party. A damning expose of the Jew-Communist-Zionist-race-mixing conspiracy and complete plans for victory by White Christian Americans. Hundreds of photos of German and American Nazis, fights, riots, speeches, arrests, etc. First edition sold out! Second edition now ready. Autographed upon request. $10.00

2 THE ROCKWELL REPORT. A six-page, twice-a-month detailed analysis of the news as it affects the right wing. Documented exposes with amazing photostats and rare illustrations in each issue. Now in its third year. There is no other publication like the Rockwell Report! $10.00 per year (add $1.00 extra for air mail); trial subscriptions at $1.00 per month. Write for special overseas rates.

3 ROCKWELL REPORTS--Back Issues. Single copies, any issue, 50¢. Bulk orders (all of same issue): 5-$1; 35-$5; 100-$10; 500-$40; 1000-$75. Send stamped addressed envelope for complete list and description of back issues.

4 ROCKWELL REPORT--Volume One. Complete file of first year's issues, while they last. Flexible loose-leaf binder. Indexed. Autographed by Commander Rockwell. A collector's item! $15.00

5 ROCKWELL REPORT BINDER. For those who saved their own copies. Same binder as above. Index included. Commander will autograph inside cover. Complete your file by ordering individual copies, Item 3, above. $1.00

6 THE STORMTROOPER Magazine. Every two months. A handsome little magazine, in color, with news and features of U. S. and international Nazism. $1.25 per year.

7 STORMTROOPER--Back issues. Any single copy (28-36 pages), $1.00. Complete 1962 (3 issues), $2.50

8 STORMTROOPER--Bulk orders. Current issue only. Order your copies by the bundle! Distribute them to friends (or enemies!), libraries, reading rooms, newsstands. 25 copies, $5.00

9 AMERICAN NAZI PARTY PROGRAMS (50 minimum) 1¢ each

10 READER'S GUIDE TO NATIONAL SOCIALISM: Pamphlet, exhaustive research guide and bibliography on all subjects concerning National Socialism. Many hard-to-find, rare, informative books. 10¢ per copy

11 THE BARRY GOLDWATER RECORD. 23 damning facts which establish beyond doubt, from Goldwater's autobiography, that he is not a real "conservative", but a typical Jew planted to lead the growing rebellion against Jew Communism and liberalism. Looks like a Goldwater campaign piece, 'til you open it up! Priced low for wide distribution. (50 minimum) 1¢ each

12 "BOAT TICKET TO AFRICA". Hand one of these to your favorite nigger. Entitles him to free one-way trip to Africa, luxury class. NAACP members sit up front! Back side of the ticket offers canned "Instant Nigger" for Jews and liberals who will be deprived of their black brothers by the exodus to Africa. (minimum 100) 1/2¢ each

13 THE BIG LIE! Photostats showing that Hitler not only did not invent the "big lie", but exposed it as the method of the Jews, and exposing the BIGGEST lie about "six million dead Jews". 2-color. 4-pages. (20 minimum) 5¢ each

14 PEACE CREEPS! Beautifully done cartoons which make fun of the peace creep movement. Will keep you and your friends laughing for hours. (50 minimum per order) 1/2¢ each

15 I AM AN AMERICAN NAZI. Powerful, inspiring poster designed to arouse interest in the Party. 5-1/2 X 8-1/2, gummed back. (10 minimum) 3¢

16 I AM AN AMERICAN NAZI. Same as above, but not gummed. Priced low for mass distribution. (Minimum 100) 1/2¢ ea.

17 ASSORTED LEAFLETS. One each of Items 9 through 16 above. A quick way to get acquainted with our literature. .25¢

18 STORMTROOPER'S MANUAL. Official. Clear, simple answers in every day language to dozens of key questions about Nazism. Well illustrated. .50¢

19 IN HOC SIGNO VINCES. Commander Rockwell's clarion call to the White Men of the world to unite under the Swastika banner! The book which is inspiring the growth of a tremendous Nazi movement all over the world. .50¢

20 HOW TO GET OUT AND STAY OUT OF THE INSANE ASYLUM... Commander Rockwell's dramatic story of his battle with the Jew "Mental-Health" attack, his victory, and legal methods of surviving this Jew method of "answering" right-wing exposes of their communistic and Zionist activity against America. .50¢

21 THE INTERNATIONAL JEW, By Henry Ford, Sr; Now available! Deadly facts exposing Jewish treason by the founder of the Ford Motor Company. HARD-BOUND; a basic primer for understanding the Jews. $3.00 copy

USE THIS COUPON TO ORDER ITEMS

ITEM NO.	QUAN.	DESCRIPTION	PRICE EACH	TOTAL
			TOTAL	

22 PHOTOGRAPHS. ADOLF HITLER, COMMANDER ROCKWELL, JOE McCARTHY. Printed on heavy paper. Suitable for framing. 50¢ each

23 OVERSEAS STICKERS. Same as above, with wording "Hitler was Right!" in (a) English (b) Spanish (c) French (d) German (e) Danish (f) Norwegian (g) Swedish (h) Icelandic (i) Italian. (Minimum 25) 4¢ each

24 ASSORTED NAZI STICKERS. 30 of the above, all in English, as we have in stock. Our choice in wording. $1.00

25 OFFICIAL ANP ARMBAND. Machine sewn in brilliant red, blue, black and white. For souvenir purposes only. $3.00

26 COMDR. ROCKWELL'S SPEECH IN LEWISBURG, PA. An hour-and-a-half of smashing indictment of Jew Communism and treason before a howling mob in the streets of Lewisburg, Pa. (two sides, 3-3/4 IPS) $10.00

27 NAZI LITERATURE AND OTHER ITEMS FOR SALE. 4-page catalog, same as these pages, offering our "hate" material to the masses. Help us pass the word! (Minimum 100) 1¢ each

28 LP RECORD of speech by the Commander and near-riot (30 minutes); other side radio interview with the Commander answering all questions like--Why do we use the name Nazi?--How can we win?, etc. (30 minutes--total one hour) $3.95

29 NAZI STICKERS. Bright little hell-raisers. In black and irridescent red with Swastika. Specify wording by letters: (a) Let Rockwell Speak (b) Rockwell is Right (c) Rockwell is Coming (d) Rockwell for President (e) Communism is Jewish (f) We hate Race-mixing (g) We hate Communism (h) White Man's Symbol (i) Blacks Hired ... Whites Fired (j) We are Back (k) America for Wnites, Africa for Blacks (l) This Time the World. (m) Race Mixing is Jewish! (n) Death to Traitors! (o) Jews are thru in '72! (p) Liberate Jew-occupied Miami! (q) Liberate Jew-occupied New York! Gummed on back. 1" by 3 1/2" (25 minimum) 4¢ each

30 1964 AMERICAN NAZI CALENDAR. Beautifully printed in three colors. 8-1/2 x 13, packed with photos of ANP history. $1.00

AMERICAN NAZI PARTY

POST OFFICE BOX 1381 ● ARLINGTON, VIRGINIA U.S.A.

GENTLEMEN:

ENCLOSED FIND THE SUM OF $_____

IN ☐ CHECK ☐ MONEY ORDER ☐ CASH. PLEASE SEND ITEMS ORDERED ON THE OTHER SIDE OF THIS COUPON.

NAME _____

ADDRESS _____

CITY _____ STATE _____ ZONE _____